Fuga a 3 voci

Johann Sebastian Bach (1685-1750)

BWV 847

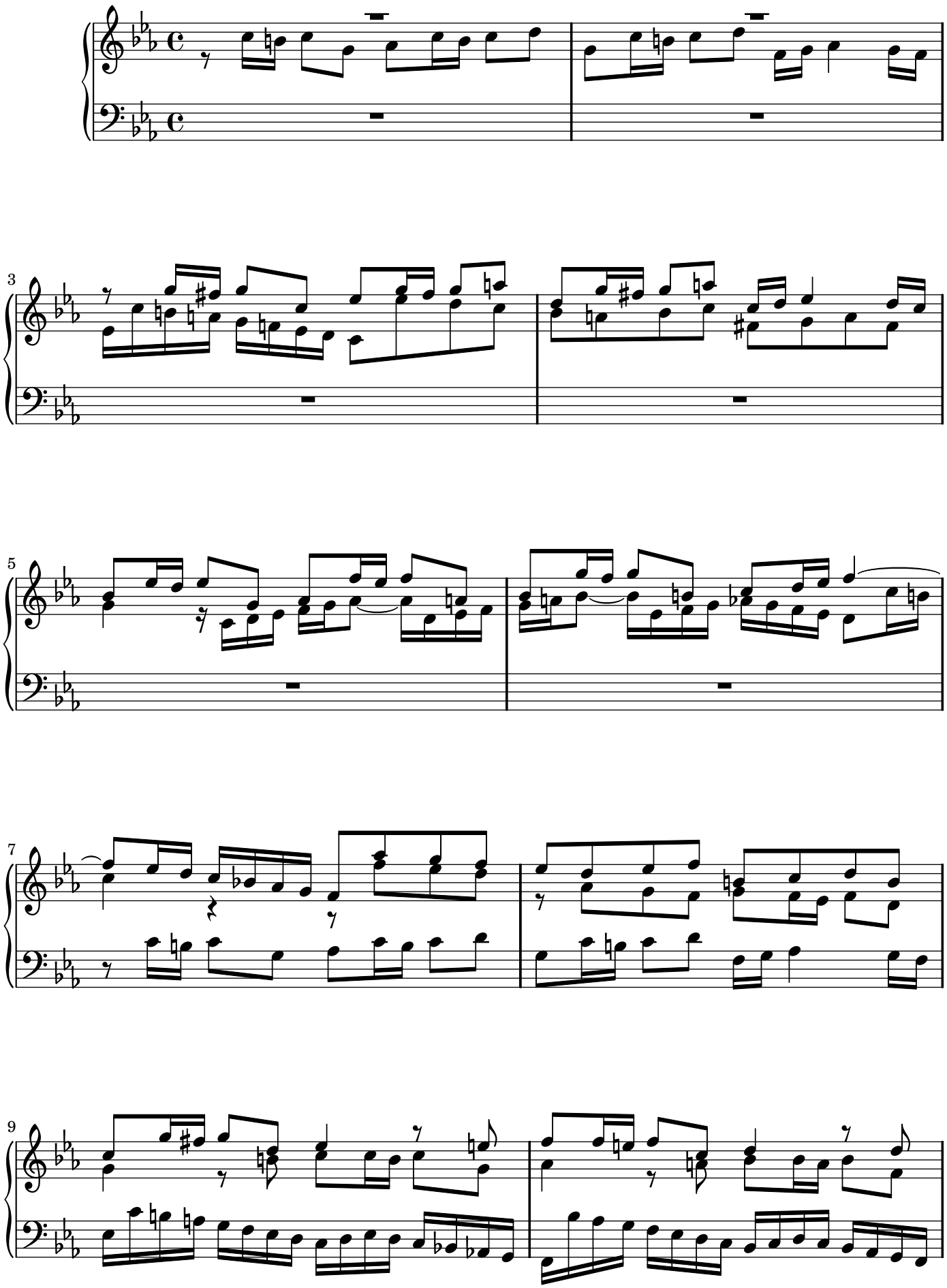

Public Domain

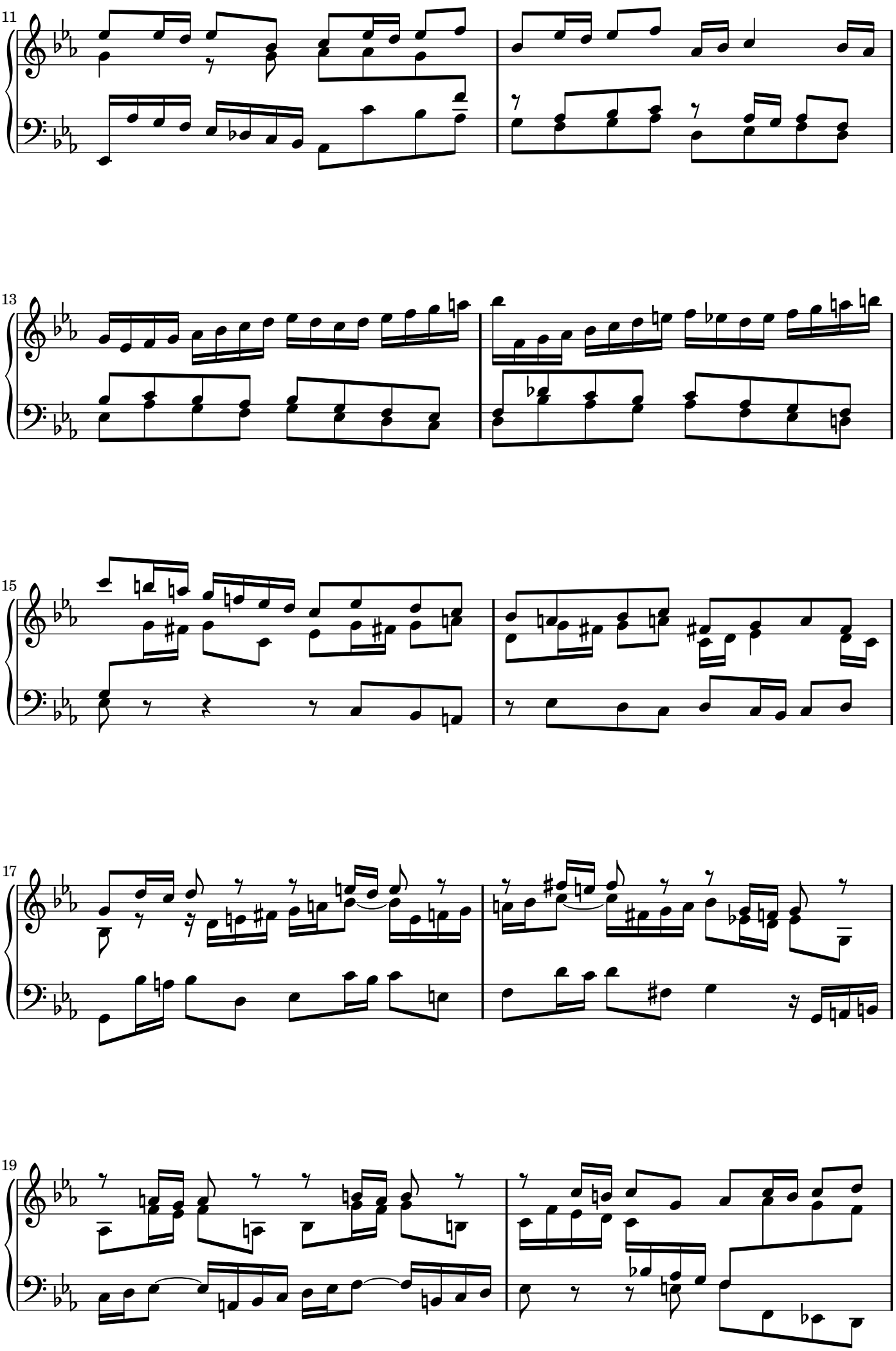
11
13
15
17
19

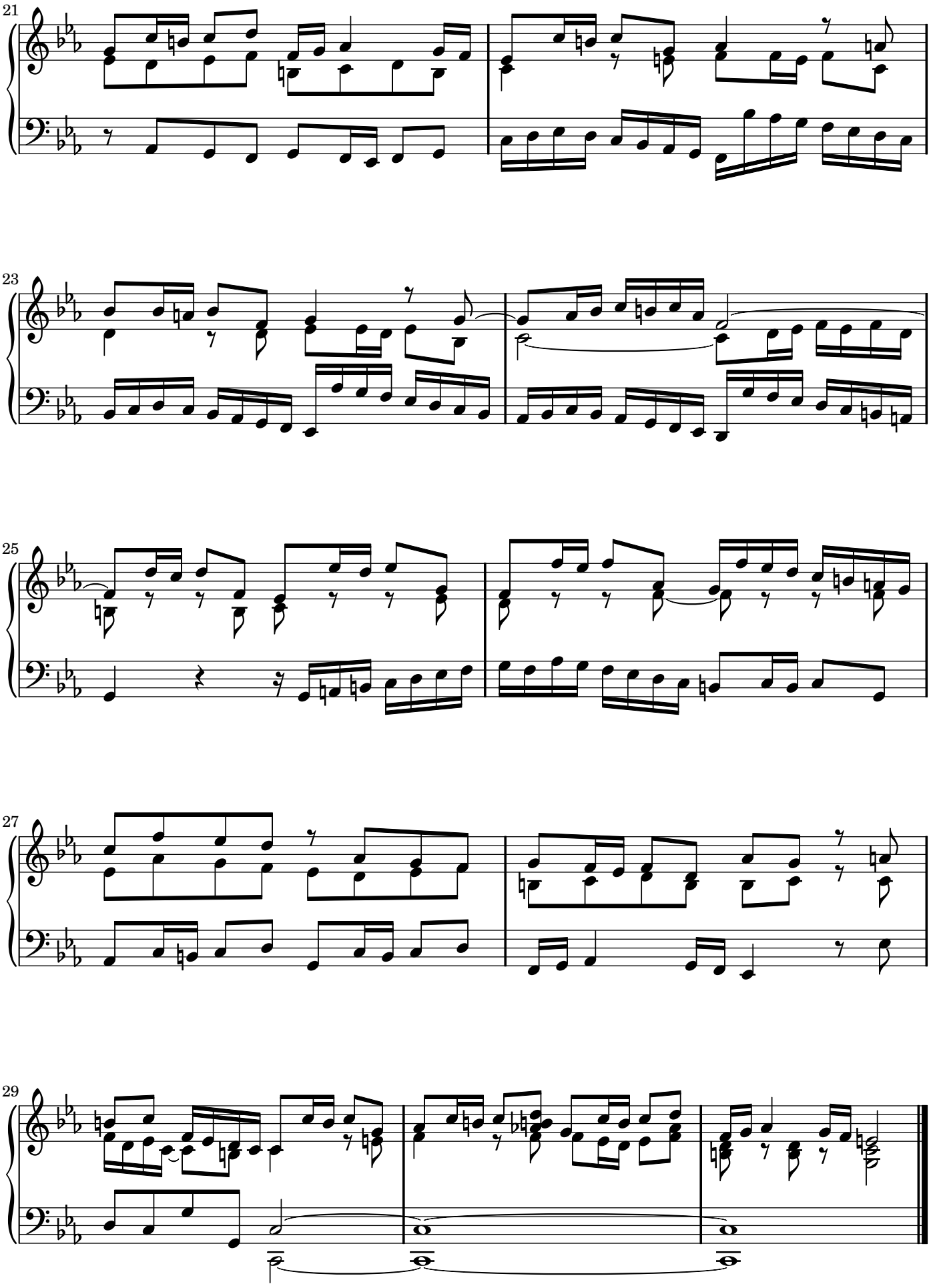

Mutopia-2002/08/19-6
This music is part of the Mutopia project, http://sca.uwaterloo.ca/Mutopia/
It has been typeset and placed in the public domain by hanwen@cs.uu.nl.
Unrestricted modification and redistribution is permitted and encouraged. Copy this music and share it!