Konzert Nr. 3 Es dur

für Horn und Orchester

Horn in F Wolfgang Amadeus Mozart (1756-1791)

Allegro

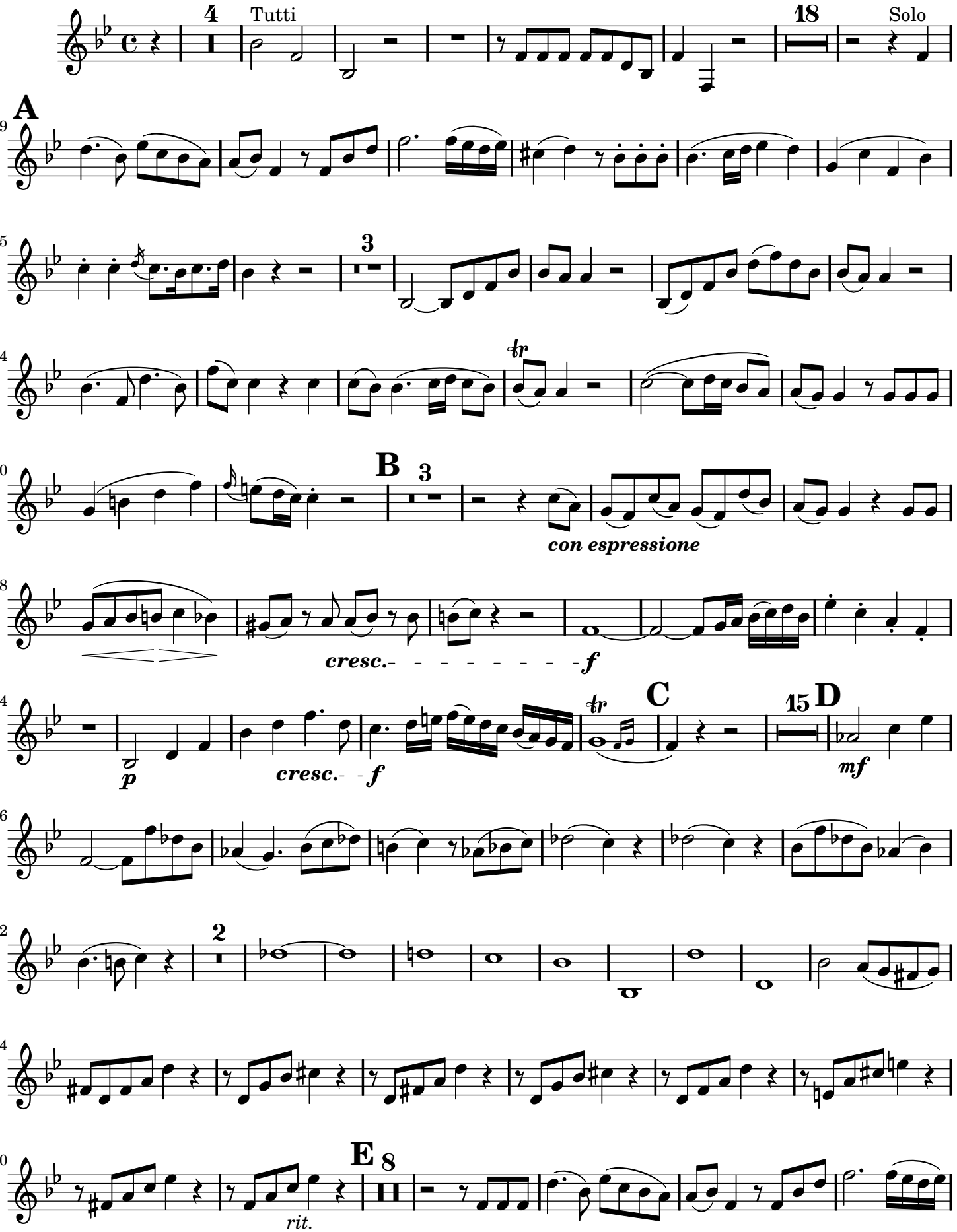

public domain

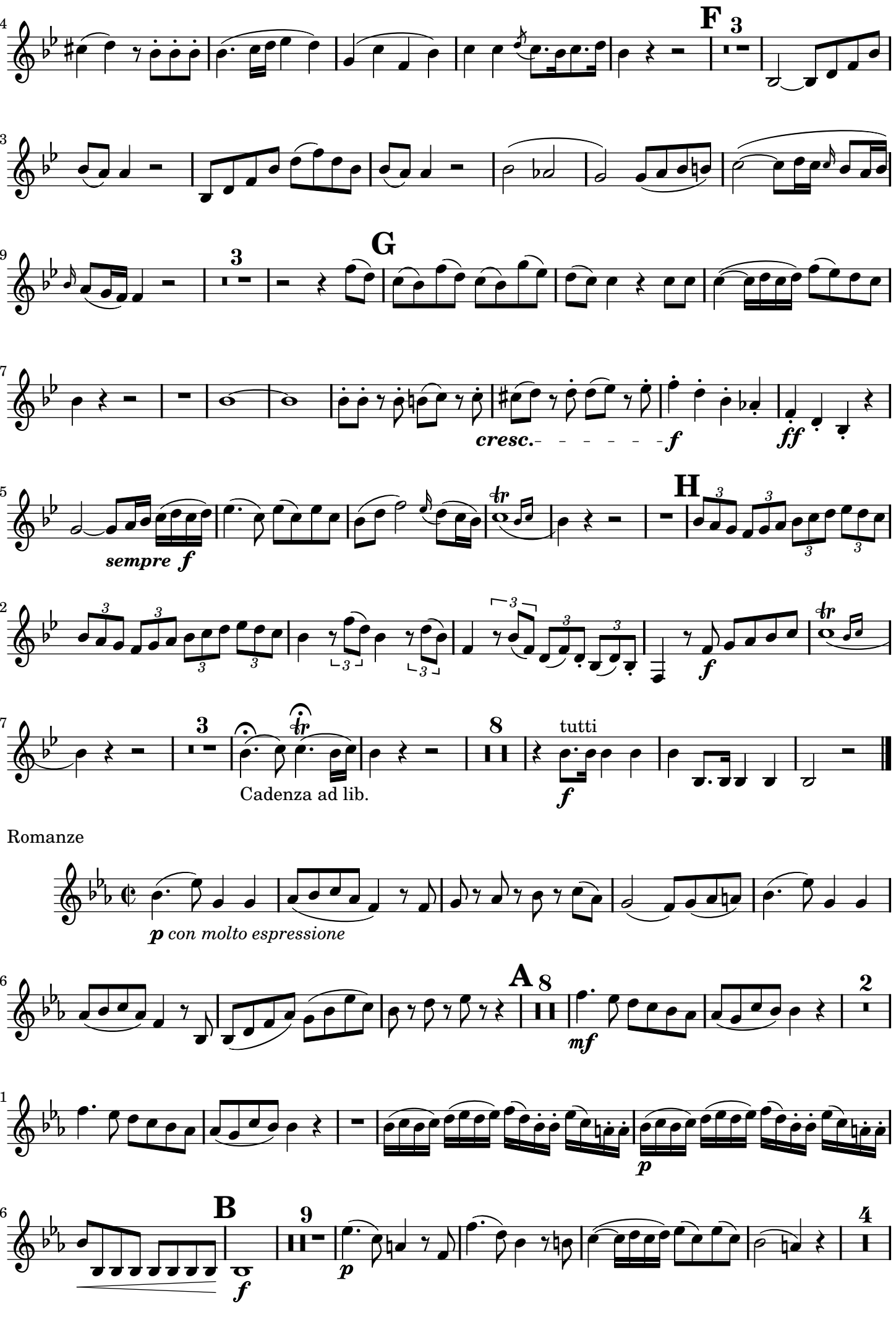
124
F
3
133
139
G
3
147
cresc.
f
ff
155
sempre f
H
3
162
f
167
3
Cadenza ad lib.
8
tutti
f
Romanze
p con molto espressione
6
A
8
mf
2
21
p
26
B
9
f
p
4

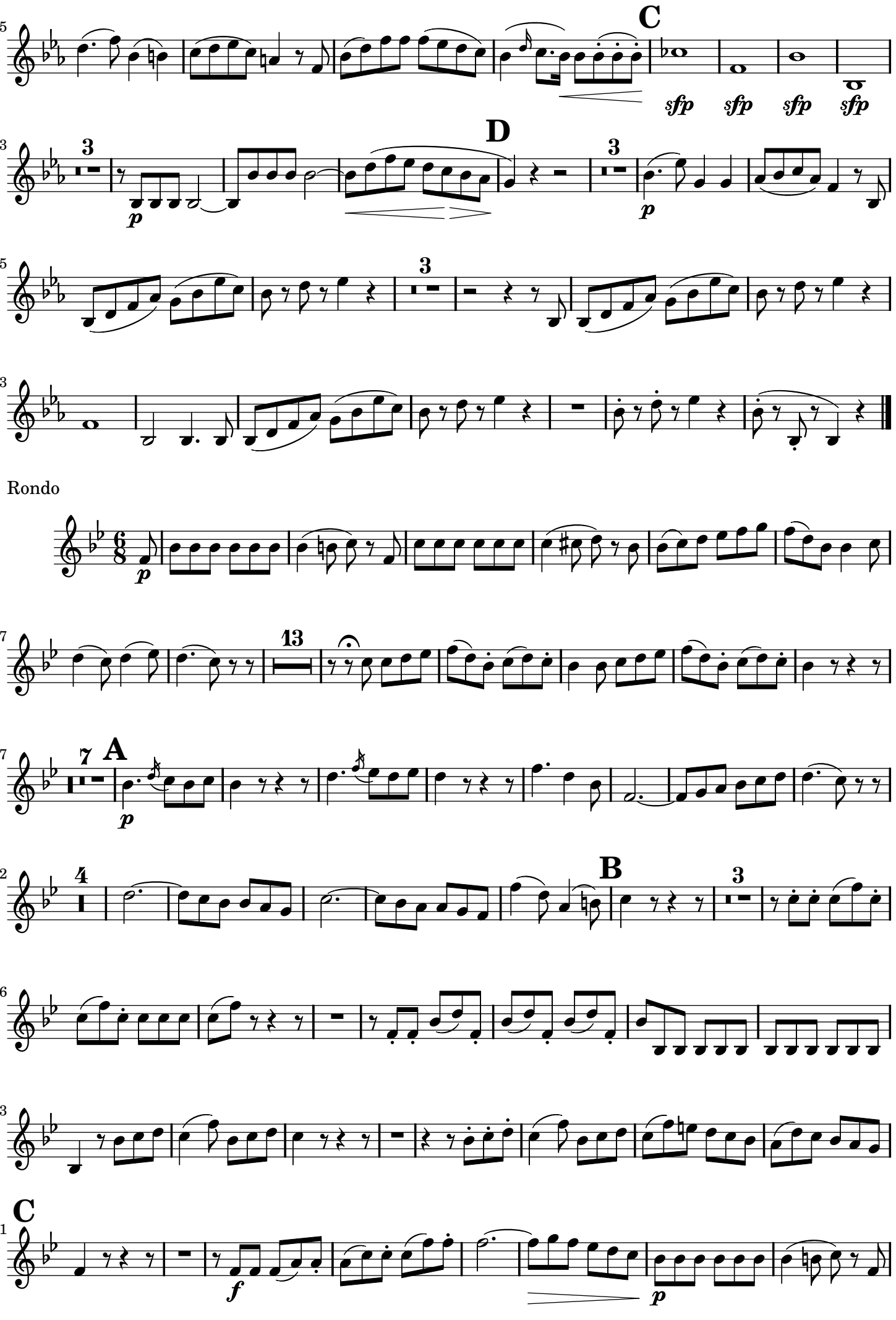
45
C
sfp sfp sfp sfp
53
3
D
3
p
65
3
73
Rondo
6/8
p
7
13
27
7
A
p
42
4
B
3
56
63
71
C
f
p

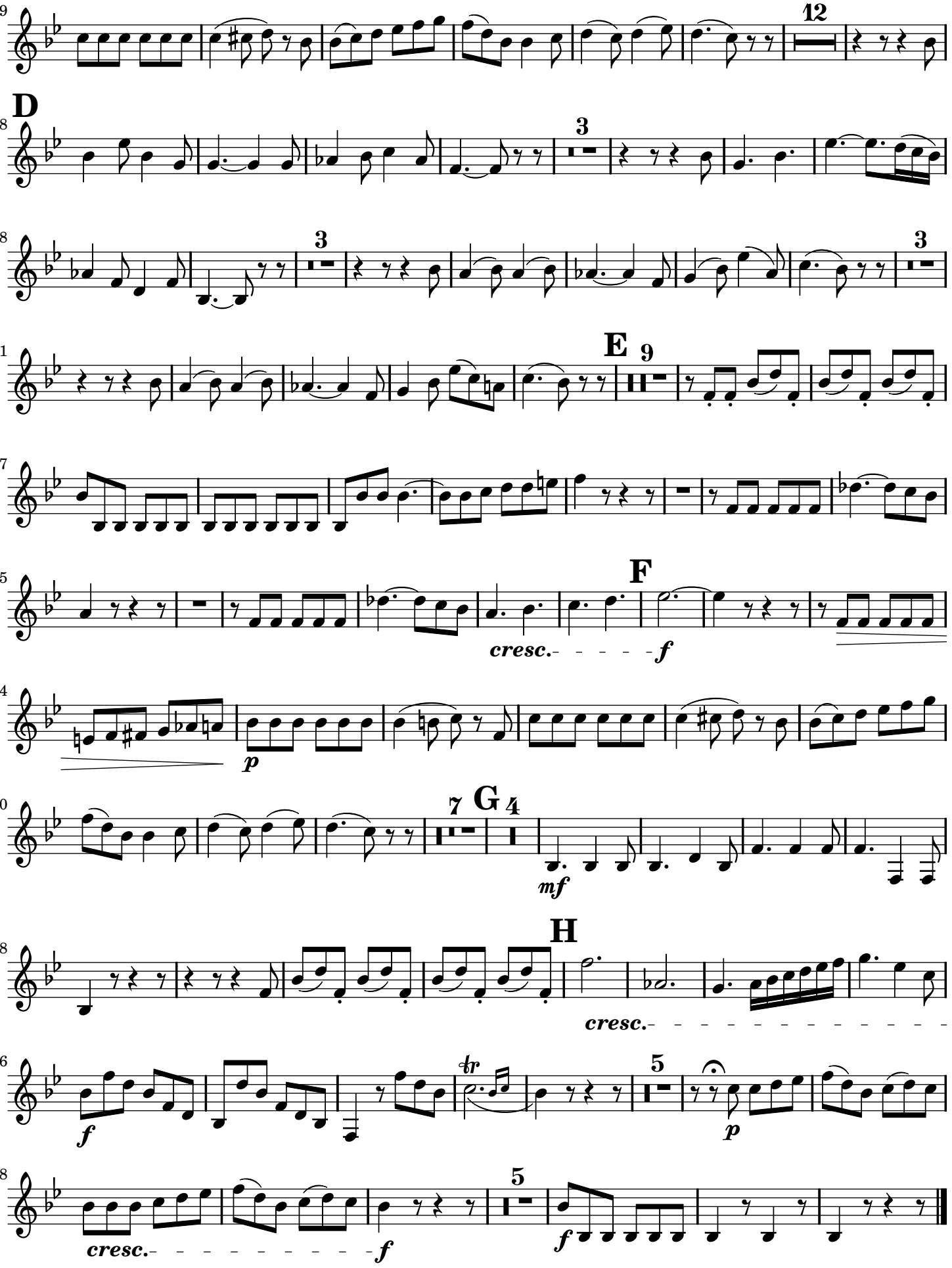

Mutopia-2002/05/21-25
This music is part of the Mutopia project, http://mutopiaproject.org/
It has been typeset and placed in the public domain by hanwen@xs4all.nl.
Unrestricted modification and redistribution is permitted and encouraged---copy this music and share it!